

**COLLECTION:** Chaco Archive

**CDI  
ACCESSION  
NUMBER:**

000713

**ERRATA:**

**COMMENTS:**

(VA1713) Notes and forms from the excavation of room 10, Bc 51.

**CITATION:**

Author Unknown.  
1937 Room 10, Bc 51. Vivian Archive No.VA1713, NPS Chaco Culture NHP Museum Archive,  
University of New Mexico, Albuquerque.



C85613  
VA1713B-1

Room 10  
Bc-51

8/12/37

Room #10

Adjacent to and west of north one-half of Room #7.

A large stone slab 24" x 16" x 2 $\frac{1}{2}$ " lying against north wall. East side 37" from northeast corner of room, 6" down. This slab is of type found in structure of "slab houses" of Basket Maker III.

Two fragments of metates in southwest corner of room 10, 1' down.

EXCAVATION RECORD

Site: **Jc 51**

Date: **Aug. 25, '37**

Season:

Excavated by:

Chart No.:

Room No.: **10**

Kiva:

Plaza:

Shrine:

Altar:

Cist:

Plan:

1. Form and dimensions: **oblong room**

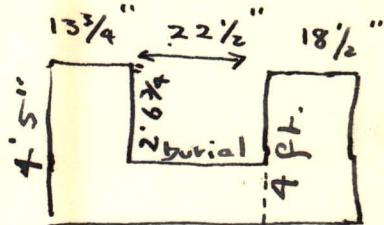

2. Walls and floors: **Masonry wall.**

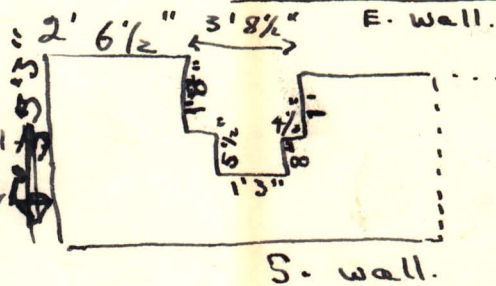

3. Opening: **Doorway on E. wall.**  
 = 2' 4" **key hole doorway on S. wall**  
 = 2' 4" **from floor**  
 Doorway on N. wall.  
 Height of E. doorway = 4' **width of doorway**  
 at bottom: 1' 5" **at middle: 2'**

4. Sub-structures or special features:  
**South wall curves towards North.**

Architecture and building materials used:

1. Masonry or adobe: **Masonry walls. Change in type of masonry beyond key hole doorway where wall curves.**

2. Plastering:

3. Roofing:

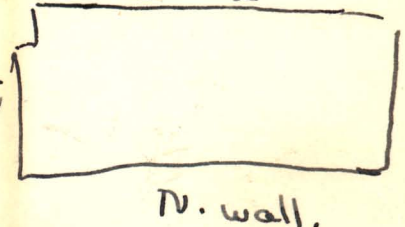

111. Condition and description:

1. Floor sequence:

2. Wall sequence: **Masonry change. Width of walls: 11 in. at keyhole doorway. 10 1/2" at doorway to room?**

3. Special features: **A step below keyhole doorway: height = 5 inches.**

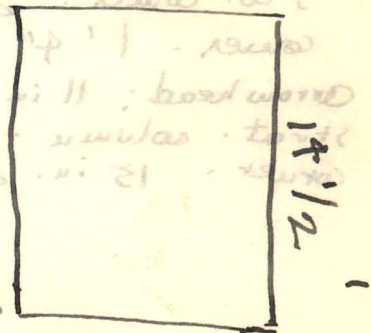

Floor plan

Bars marked by whom:

*Masonry*

Description of room fill:

Mangled burial in N.E. corner of room -  
step below Keyhole doorway, 2' 6 1/4" deep.

Date: # of ...

Excavated by:

Place:

Kiva:

Room No: 10

Chart No:

Cist:

Altar:

Shrine:

Plan:

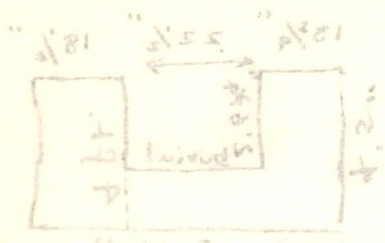

1. Form and dimensions:

Pottery:

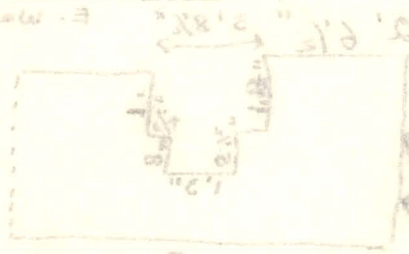

Burials: 1

Animal bones:

Misc. data:

Human bones in strat. column  
10" from S.W. 22" from N.W. 9" down  
28" from N.W. 34" from S.W. 1' 4" "  
27" from N.W. 45" from S.W. 1' 2" down  
5" from N.W. 31" from S.W. 13" down



Photographed:

Sketched:

Artifacts:

Matale flap. 9 1/2" from  
S.W. corner. 25" from N.W.  
corner. 1' 4" down.

Arrowhead: 11 in from N.W. corner  
strat. column. 34" from S.W.  
corner. 13 in. down.



Bags marked by whom:

Mayant hatady.

Table with 2 columns: Condition and description, and a blank column for notes. The table is mostly empty.